

DEC - 5 1996
Me

ABELL
SURVEYING & MAPPING
DELAVAN, WISCONSIN 53115
414-728-6737

ORDERED BY: RE/MAX - HEARTLAND REALTY
239 E. MILWAUKEE STREET
WHITEWATER, WI 53190

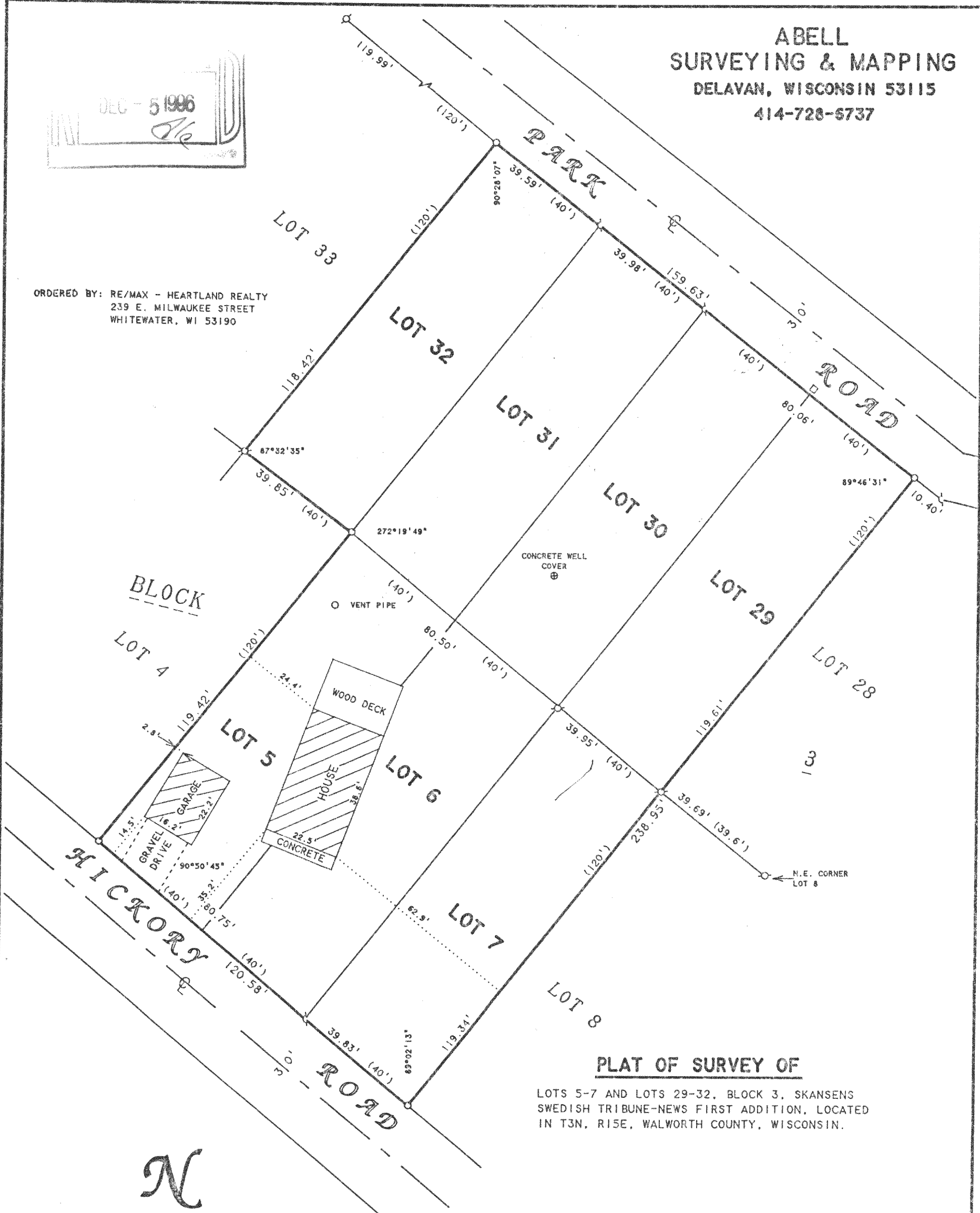

PLAT OF SURVEY OF

LOTS 5-7 AND LOTS 29-32, BLOCK 3, SKANSENS
SWEDISH TRIBUNE-NEWS FIRST ADDITION, LOCATED
IN T3N, R15E, WALWORTH COUNTY, WISCONSIN.

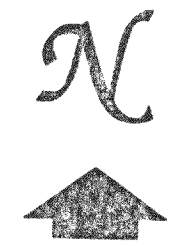

SCALE 1"=30'

LEGEND

- ⊙ - IRON PIPE FOUND
- ~ - POSEY PIN FOUND
- - POSEY PIN FOUND, SET IRON PIPE
- - UTILITY PED.
- () - RECORDED AS

I HEREBY CERTIFY THAT I HAVE SURVEYED THE ABOVE DESCRIBED PROPERTY AND THAT THE ABOVE MAP IS A TRUE REPRESENTATION THEREOF AND SHOWS THE SIZE AND LOCATION OF THE PROPERTY, ITS EXTERIOR BOUNDARIES, THE LOCATION OF ALL VISIBLE STRUCTURES AND DIMENSIONS OF ALL PRINCIPAL BUILDINGS THEREON, BOUNDARY FENCES, APPARENT EASEMENTS, ROADWAYS AND VISIBLE ENCROACHMENTS, IF ANY, TO THE BEST OF MY KNOWLEDGE AND BELIEF.

THIS SURVEY IS MADE FOR THE USE OF THE PRESENT OWNERS OF THE PROPERTY, AND ALSO THOSE WHO PURCHASE, MORTGAGE, OR GUARANTEE THE TITLE THERETO WITHIN ONE (1) YEAR FROM DATE HEREON.

David F. Abell

DAVID F. ABELL
WISCONSIN REGISTERED LAND SURVEYOR, S-1596

June 7, 1996

DATE: _____ JOB NUMBER - 96077
NOTE: THIS IS NOT A CERTIFIED COPY UNLESS SEALED.

CSA-36
CSA-58

315-567